

Bass in Eb

Altied

Harmonie/Fanfare/Brassband

Comp: Gé Reinders

Arr: Jel Jongen

♩=135

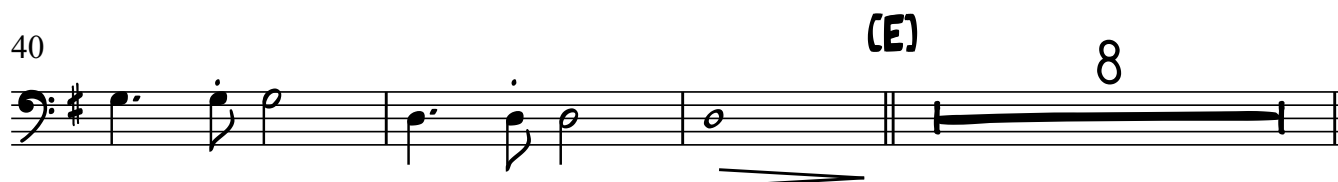
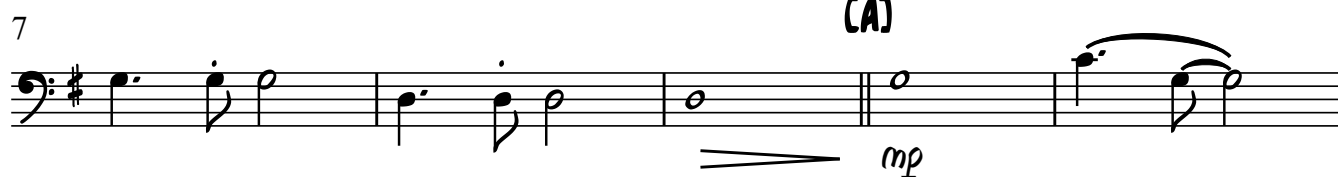

51 (F)

57 ^{mf} (G)

62 ^f

68 ^{fp} (H)

76 (I) 4 (J) ^f

84

89 (K) ^{fp}

94 (L) ^f

100 (M) ^f

106 (N) ^{fp}

Detailed description of the musical score: The score is written for a bass instrument in E-flat major (one sharp). It consists of nine staves of music.
 - Staff 1 (Measures 51-56): Starts with a bass clef and a key signature of one sharp. The melody consists of eighth and quarter notes. A chord symbol (F) is above the first measure.
 - Staff 2 (Measures 57-61): Continues the melody. A dynamic marking of ^{mf} is above the first measure, and a chord symbol (G) is above the second measure.
 - Staff 3 (Measures 62-67): Continues the melody. A dynamic marking of ^f is above the first measure.
 - Staff 4 (Measures 68-75): Continues the melody. A dynamic marking of ^{fp} is above the first measure, and a chord symbol (H) is above the second measure.
 - Staff 5 (Measures 76-83): Measure 76 has a 4-measure rest. Measures 77-83 continue the melody. Chord symbols (I) and (J) are above measures 77 and 80 respectively. A dynamic marking of ^f is above measure 82.
 - Staff 6 (Measures 84-88): Continues the melody.
 - Staff 7 (Measures 89-93): Continues the melody. A dynamic marking of ^{fp} is above measure 92. Chord symbol (K) is above measure 89.
 - Staff 8 (Measures 94-99): Continues the melody. A dynamic marking of ^f is above measure 94. Chord symbol (L) is above measure 94.
 - Staff 9 (Measures 100-105): Continues the melody. A dynamic marking of ^f is above measure 102. Chord symbol (M) is above measure 100.
 - Staff 10 (Measures 106-110): Continues the melody. A dynamic marking of ^{fp} is below measure 106. Chord symbol (N) is above measure 108.
 - The score ends with a double bar line at the end of measure 110.

